

AT
HOME



AT
TSRHC

TEXAS SCOTTISH RITE HOSPITAL FOR CHILDREN
2014 PROGRESS REPORT • 2015 CALENDAR



— AT HOME AT TSRHC —

Texas Scottish Rite Hospital for Children is a world-class pediatric orthopaedic institution, but it is more than the building with the bright red crayon. For many patients and their families, it is a home-away-from-home and its staff, is like an extended family.

So with each first step taken wearing new prostheses, with each triumphant smile on the other side of hip surgery and with every inch of height a straightening spine achieves ... we celebrate, and we give thanks. We also give hugs, high-fives and a helping hand whenever it's needed.

And for everything we give, we receive so much more in return. Perhaps the best gift of all is the bittersweet moment of letting go, of sitting back in awe and

watching a child leave this place of healing — stronger, more confident and ready to face whatever challenges lie before them.

Like a good home, children need a strong foundation upon which to build their future. At TSRHC our home is built upon the strength of pioneering medical excellence, world-class research, compassionate caregivers, dedicated volunteers and a loyal family of donors and supporters.

Within the months of this calendar, you will learn how the hospital is home to many things, but most importantly — to the patients we serve. Our goal is for patients to be *at home at TSRHC*, so they can feel at home anywhere their future takes them.

TSRHC RENOVATES ALLAN SHIVERS PARK

After months of construction and a \$1.9 million renovation, the beautiful, updated Allan Shivers Park reopened in the summer of 2014. New features in the park include state-of-the-art play areas, increased shading and all-inclusive play structures that allow children of all physical abilities to enjoy the park.

The park is a recreational haven for patients, and is open to the public as well.



Please refer to the 2014 Giving Report in the back of the calendar for a list of donors.

Front cover and above left:
L to R: TSRHC patients Kristopher, age 11, of Grand Prairie; Addison, age 7, of Rockwall; and Ariana, age 10, of Balch Springs



TREASURE STREET 2014 INVITES GUESTS INTO TSRHC'S BACKYARD

The 19th annual Treasure Street, the hospital's signature fundraising event, took place Thursday, Oct. 16, 2014. More than 1,100 guests strolled the hospital grounds under strands of twinkling lights, dined on fresh farm-to-picnic-table delights and danced under the stars. The hospitality of TSRHC welcomed friends and showed that the most magical place in the world is right here, in our own backyard.

Our thanks go to 2014 Treasure Street Chairmen Rick and Lori Ashmore Peters. This year's event raised more than \$1 million for TSRHC.

Please plan to join us Thursday, Oct. 15, 2015, for Treasure Street's 20th annual celebration.



L to R: 2014 Treasure Street Chairmen Rick and Lori Ashmore Peters with Chef Kent Rathbun (center)

SPORTS MEDICINE CENTER

The hospital is pleased to announce that as of April 1, 2014, the sports medicine practice located inside the Children's Medical Center (CMC)-Legacy campus in Plano, officially became the TSRHC Sports Medicine Center. It is a comprehensive pediatric sports medicine practice that offers some of the most advanced analysis, care and treatments available in the country.

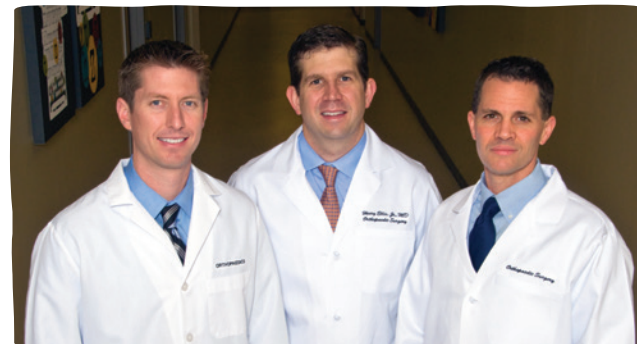

L to R: Shane M. Miller, M.D.; Henry B. Ellis, M.D.; and Philip L. Wilson, M.D.

Since 2009, CMC has operated the center in cooperation with UT Southwestern (UTSW). Since its inception, Philip L. Wilson, M.D., a TSRHC orthopaedic surgeon, has led the center. Joining him is a team of nationally recognized specialists that includes TSRHC orthopaedic surgeon Henry B. Ellis, M.D., and TSRHC sports medicine physician Shane M. Miller, M.D.; each of whom are UTSW faculty members. They are supported by a highly skilled staff of advanced practice nurses, therapists and trainers. For more information visit tsrhc.org/sports-medicine.

DALLAS MARATHON CONTINUES ON COURSE WITH TSRHC

TSRHC is honored to be the primary beneficiary of the MetroPCS® Dallas Marathon®. Since 1997, the marathon has raised more than \$3.5 million for the hospital.

Be a part of the excitement Sunday, Dec. 14, 2014! You do not have to be a runner to support TSRHC. You can also volunteer, cheer or donate. Please visit crowdrise.com/TSRHC to make a donation or begin fundraising today.

For event details, including updates on the 2015 marathon, visit dallasmarathon.com.



2014 PATIENT *AND* HOSPITAL ACTIVITIES

TOTAL PATIENTS TREATED **19,420**

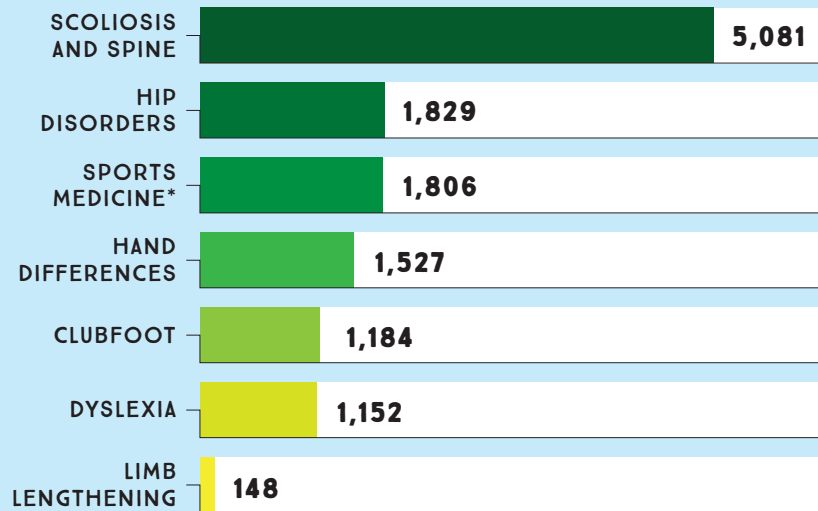

TOTAL OUTPATIENT CLINIC VISITS **34,801**

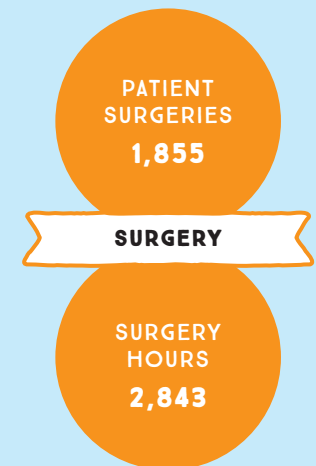
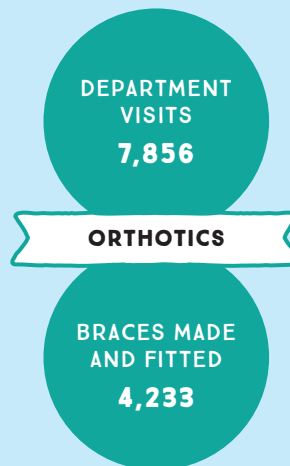
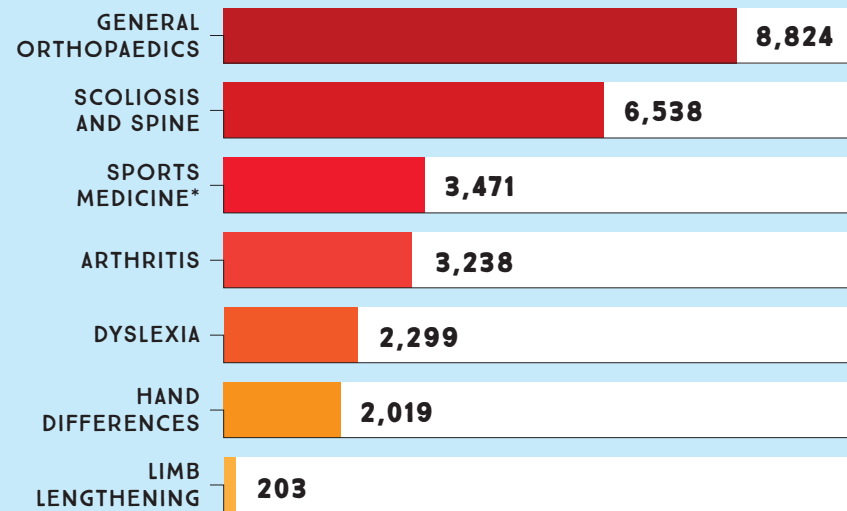



MEDICAL RESEARCH AND EDUCATION

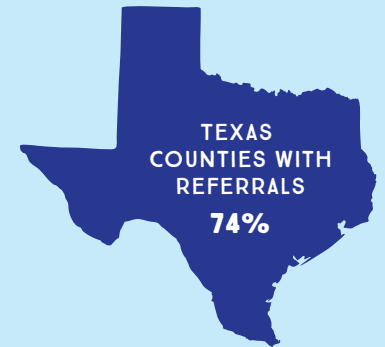
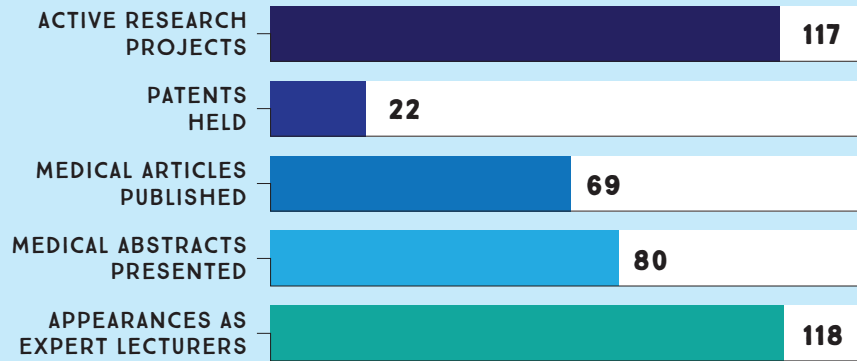

VOLUNTEER HOURS
87,025



RADIOLOGY EXAMINATIONS
26,644



POUNDS OF POPCORN POPPED
4,370



NUMBER OF MEALS SERVED
342,126



PATIENT APPLICATIONS RECEIVED
10,984

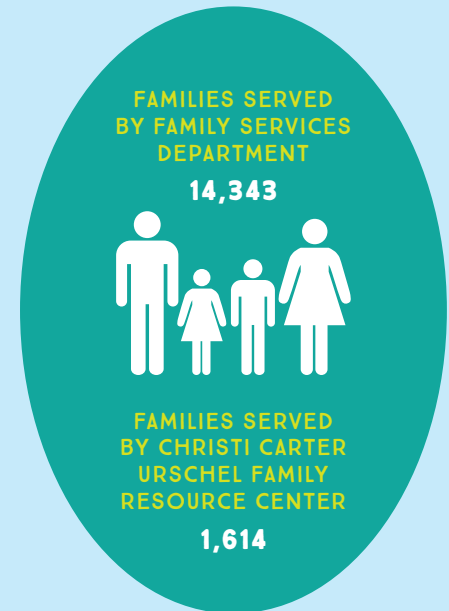

FIGURES REFLECT TOTALS FOR THE HOSPITAL'S FISCAL YEAR, OCTOBER 2013 THROUGH SEPTEMBER 2014.

*FIGURES REFLECT TOTALS FOR THE TSRHC SPORTS MEDICINE CENTER FROM APRIL 2014 THROUGH SEPTEMBER 2014.



Pictured here are TSRHC patients, trustees, medical officers and executives, as well as TSRHC Foundation executives.

Front Row:(L to R): Patient Ariana, age 10, of Balch Springs; Chairman of the Board of Trustees Lyndon L. Olson, Jr.; patient Kristopher, age 11, of Grand Prairie; Vice Chairman of the Board of Trustees Lee Drain; and patient Addison, age 7, of Rockwall

Back Row:(L to R): President Emeritus and Foundation Executive Chairman J. C. Montgomery, Jr.; Chief of Staff Emeritus John A. "Tony" Herring, M.D.; Chief Medical Officer B. Stephens Richards, M.D.; Vice Chairman of the Board of Trustees M. Douglas Adkins, S.G.I.G.; President/CEO Robert L. Walker; Chief of Staff Daniel J. Sucato, M.D., M.S.; Foundation President Karl E. Rathjen, M.D.; and Vice Chairman of the Board of Trustees Harold D. Carter

BOARD OF TRUSTEES

Chairman of the Board
Lyndon L. Olson, Jr.

Vice Chairmen

M. Douglas Adkins
Harold D. Carter
Lee Drain

Vice Presidents

Fred E. Allen
Daniel H. Chapman
Graham H. Childress
Jerry C. Gilmore
Assistant Secretary
Vester T. Hughes, Jr.
James E. "Pete" Laney
Ronald L. Skaggs
Secretary

Guy F. Stovall, Jr.

Assistant Treasurer

J. M. "Jimmy" Willson, Jr.
Treasurer

SOVEREIGN GRAND INSPECTOR GENERAL IN TEXAS

Dallas

M. Douglas Adkins

Austin

Victor Y. Armstrong, Jr.
James E. "Pete" Laney
Robert A. Northcutt, Ph.D.
Brian A. Vance
Ralph Wayne

Dallas

Fred E. Allen
Robert Ayers
Russell C. Brown
Clifford E. Butler
Harold D. Carter
Ronald L. Carter
Jim Chambers
Daniel H. Chapman
P. Oswin Chrisman
David Counts, Jr.
Joseph M. Dealey, Jr.
David B. Dibrell
Robert L. Dillard III
Lee Drain
Jerry C. Gilmore
Leonard P. Harvey
H. Buchanan "Buck" Howard

Vester T. Hughes, Jr.
Jerry R. McNair
James D. Nyfeler, Sr.
Michael K. Pickens
Kip I. Plankinton
Ronald L. Skaggs
Jeff W. Smith
Dan W. Turner
Joe H. Tydlaska
Michael L. Wiggins, Ph.D.
Lawrence A. Winkle

El Paso

Tom L. Higgins
Larry V. Kane
John C. Nobles
Frank C. Rockabrand

Fort Worth

Kenneth C. Curry
Tom Guest
Herman M. "Mike" Motley
H. F. "Sonny" Tull

Galveston

Robert J. Bowen
W. Vernon Burke, Jr.
Thomas F. Griffin
John G. Gunning
Brack Jones, Jr.

Houston

W. Eugene Brookshire
Patrick L. Cook
Brady G. Elliot
Richard W. Heale
Leo G. "Dusty" Martin, Jr.
R. Shearn Smith
Guy F. Stovall, Jr.

Lubbock

Stephen F. Cross
Ronald D. Kinney
Douglas S. Maxey

Adam J. Walker
J. M. "Jimmy" Willson, Jr.

San Antonio

Graham H. Childress
Dan F. Davidson
W. M. "Mike" Gower
Reese L. Harrison, Jr.

Waco

Claude O. Ervin
Jack M. Harper II
Lyndon L. Olson, Jr.
Orville L. O'Neill
C. Clifton Robinson
Murray Watson, Jr.

STAFF OFFICERS

Robert L. Walker
President/CEO

J. C. Montgomery, Jr.
President Emeritus

Mark G. Bateman
Senior Vice President of Public Relations

Lori L. Dalton
Senior Vice President and General Counsel

William R. Huston
Senior Vice President and Chief Financial Officer

Scott Perryman
Senior Vice President of Operations and Strategic Planning

Stephanie Brigger
Vice President of Development

Les Clonch, Jr.
Vice President and Chief Information Officer

Jeremy Howell
Vice President

Donald E. Katz
Vice President of Facilities & Process Design

Fredric D. Richmond
Vice President and Chief Investment Officer

Debra A. Sayles, R.N.
Vice President and Chief Nursing Officer

EXECUTIVE MEDICAL STAFF

Daniel J. Sucato, M.D., M.S.
Chief of Staff

John A. "Tony" Herring, M.D.
Chief of Staff Emeritus

B. Stephens Richards, M.D.
Chief Medical Officer

John G. Birch, M.D.
Assistant Chief of Staff

Charles E. Johnston, M.D.
Assistant Chief of Staff

FOUNDATION OFFICERS

J. C. Montgomery, Jr.
Executive Chairman

Karl E. Rathjen, M.D.
President

BECOMING A PATIENT

TSRHC has one of the leading pediatric orthopaedic programs in the country and has been dedicated to caring for children for more than 90 years. Patients receive treatment regardless of the family's ability to pay.

To become a patient at TSRHC, a child should be referred by a physician for a condition the hospital treats, such as an orthopaedic condition, certain related neurological disorder or learning disorder, such as dyslexia.

For more information about our admission guidelines, please visit tsrhc.org/becoming-a-patient.

Physicians who would like to refer a patient or obtain a patient referral information form should contact our Patient Access department at (214) 559-7477 or (800) 421-1121, ext. 7477, or visit tsrhc.org.

BECOMING A VOLUNTEER

Volunteers help make TSRHC a special place for patients and families and are an integral part of the hospital's daily activities. Though our volunteers have diverse backgrounds, they are united in the desire to contribute their time and talents to our children and their families.

For more information about becoming a volunteer or to receive a volunteer application, please call TSRHC's Volunteer Services department at (214) 559-7825 or (800) 421-1121, ext. 7825, or visit tsrhc.org/volunteer.



TSRHC patient Chris, age 12, of Holliday, receives care from one of our nationally recognized experts in hand disorders, Marybeth Ezaki, M.D., director of the Charles E. Seay, Jr. Hand Center.

Chris was selected to represent TSRHC as the 2014 MetroPCS® Dallas Marathon® Junior Race Director. Learn more about Chris and the hand center by turning to the month of March in this calendar.

OUR MASONIC ROOTS

TSRHC was founded in 1921 by a group of Texas Masons and Dallas' first orthopaedic surgeon, Dr. W. B. Carrell. Today, the hospital is governed by a board of trustees whose members belong to the Scottish Rite of Freemasonry. Masons throughout the state of Texas continue to support the hospital with their personal time and individual contributions.

For more information about Masonry, please visit tsrhc.org/masons or visit the following informational websites:

srmason-sj.org
dallasscottishrite.org
grandlodgeoftexas.org

HELP BUILD A STRONG FOUNDATION FOR A CHILD'S FUTURE

For more than 90 years, TSRHC has been the home to exceptional care, pioneering research and world-class education. TSRHC's family of physicians, researchers and caregivers establish standards of excellence that benefit children throughout our community and around the world.

As a nonprofit hospital, TSRHC relies on the generosity of individuals, organizations, corporations and foundations to *build* a strong foundation, upon which each of our patients can create a brighter future.

At TSRHC, the children who walk through our doors are not just "patients" at a hospital, they are part of a family — and you are, too. Your support is a key reason the hospital is consistently ranked as one of the top pediatric orthopaedic hospitals in the country and recognized throughout the world for maintaining the highest standard of care.

Our Development staff would be happy to discuss the many ways your contributions can make a difference in a child's future, including planned gifts, memorial gifts, honorariums, giving clubs and so much more. To make a donation, use the donor envelope included in this publication or please contact our Development department at (214) 559-8374 or (800) 421-1121, ext. 8374. To donate online or for more information, please visit tsrhc.org/give.



Max, age 9, of Arlington, making himself at home in the hospital's Great Outdoors clinic.

TSRHC patient Shaniah, age 5, of Mesquite, (at left) with TSRHC patient Autumn-Rose, age 18, of Wolforth, outside the hospital's playroom.



JANUARY

HOME TO INTERNATIONALLY RECOGNIZED HIP TREATMENT

TSRHC patient and pageant winner Autumn-Rose endured nagging hip pain for most of her life before being referred to TSRHC, where she was diagnosed with and treated for hip dysplasia. TSRHC's Center for Excellence in Hip Disorders is establishing international research and treatment standards for hip dysplasia, in addition to Legg-Calvé-Perthes disease and hip preservation. That way, patients like Autumn-Rose can feel right at home whether in a pageant or inspiring young patients like Shaniah. [LEARN MORE AT TSRHC.ORG/HIP-DYSPLASIA-PERTHES](http://TSRHC.ORG/HIP-DYSPLASIA-PERTHES).

Pictured below: TSRHC patients Caleb, age 11, of Frisco; McKenna, age 18, of Robinson

JAN



*Ways
to
GIVE*

A contribution of \$500 helps pay for the materials used in casting and traction for patients with conditions such as developmental dysplasia of the hip.

SUNDAY

MONDAY

TUESDAY

WEDNESDAY

THURSDAY

FRIDAY

SATURDAY

DECEMBER '14

S	M	T	W	T	F	S
	1	2	3	4	5	6
7	8	9	10	11	12	13
14	15	16	17	18	19	20
21	22	23	24	25	26	27
28	29	30	31			

FEBRUARY '15

S	M	T	W	T	F	S
1	2	3	4	5	6	7
8	9	10	11	12	13	14
15	16	17	18	19	20	21
22	23	24	25	26	27	28



1

2

3

New Year's Day

4

5

6

7

8

9

10

11

12

13

14

15

16

17

18

19

20

21

22

23

24

Martin Luther King, Jr. Day

25

26

27

28

29

30

31

FEBRUARY



L to R: TSRHC Volunteer Executive Committee President Ken Hill, TSRHC patient Levi, age 8, of Paradise, and TSRHC Bernice and Brudus Meyerson Junior Volunteer Madison, a third-generation hospital volunteer, inside the hospital's new Gift Shop.

HOME TO COMMITTED, COMPASSIONATE & CARING VOLUNTEERS

The hospital's team of more than 800 dedicated volunteers plays an integral role in ensuring that patients and their families feel at home at TSRHC. From extending a warm greeting to serving their signature popcorn, TSRHC volunteers put out the welcome mat for the hospital's most special guests. Whether a patient is visiting for an afternoon or staying for an extended period, volunteers know that home is where the heart is, and each volunteer's heart is with the patients of TSRHC. **LEARN MORE AT TSRHC.ORG/VOLUNTEER.**

Pictured below: TSRHC patients Emily, age 17, of Abilene; Ethan, age 10, of Greenville; Jennifer, age 9, of Murchison; Cedrick, age 2, of San Antonio; Olivia, age 2, of Canton

FEB



Ways to
GIVE

Share some love this month and give the gift of your time and talent to TSRHC patients and families by becoming a volunteer.

SUNDAY	MONDAY	TUESDAY	WEDNESDAY	THURSDAY	FRIDAY	SATURDAY
1	2 Groundhog Day	3	4	5	6	7
8	9	10	11	12 Lincoln's Birthday	13	14 Valentine's Day
15	16 Presidents' Day	17	18 Ash Wednesday	19	20	21
22 Washington's Birthday	23	24	25	26	27	28 Reverchon Roundup

JANUARY '15

S	M	T	W	T	F	S
				1	2	3
4	5	6	7	8	9	10
11	12	13	14	15	16	17
18	19	20	21	22	23	24
25	26	27	28	29	30	31

MARCH '15

S	M	T	W	T	F	S
1	2	3	4	5	6	7
8	9	10	11	12	13	14
15	16	17	18	19	20	21
22	23	24	25	26	27	28
29	30	31				



TSRHC patient Chris, age 12, of Holliday, taking the mound at the baseball field in TSRHC's backyard — Dallas' Reverchon Park.



MARCH

HOME TO HOMERUNS IN HAND DISORDER TREATMENT

TSRHC patient Chris was born with short-fingered symbrachydactyly, in which the fingers of his right hand are shorter than his left. Fortunately for Chris, he had home-field advantage with convenient access to a world leader in hand care — TSRHC's Charles E. Seay, Jr. Hand Center. Last year, Chris pitched in the U.S.S.S.A. Little League World Series and was also the 2014 MetroPCS® Dallas Marathon® junior race director. TSRHC's world-renowned hand physicians hit it out of the park, so our patients can, too. [LEARN MORE AT TSRHC.ORG/HAND-DISORDERS](http://TSRHC.ORG/HAND-DISORDERS).

Pictured below: TSRHC patients Arbrinna, age 16, of Lancaster; Anthony, age 4, of San Antonio

MAR



*Ways
to
GIVE*

Your contribution of \$150 helps cover the cost of a child's post-operative medical supplies following hand surgery.

SUNDAY	MONDAY	TUESDAY	WEDNESDAY	THURSDAY	FRIDAY	SATURDAY																																																																													
1	2	3	4	5	6	7																																																																													
8	9	10	11	12	13	14																																																																													
Daylight Saving Time Begins																																																																																			
15	16	17	18	19	20	21																																																																													
			St. Patrick's Day		Spring Begins																																																																														
22	23	24	25	26	27	28																																																																													
29	30	31	FEBRUARY '15 <table border="1"> <tr><th>S</th><th>M</th><th>T</th><th>W</th><th>T</th><th>F</th><th>S</th></tr> <tr><td>1</td><td>2</td><td>3</td><td>4</td><td>5</td><td>6</td><td>7</td></tr> <tr><td>8</td><td>9</td><td>10</td><td>11</td><td>12</td><td>13</td><td>14</td></tr> <tr><td>15</td><td>16</td><td>17</td><td>18</td><td>19</td><td>20</td><td>21</td></tr> <tr><td>22</td><td>23</td><td>24</td><td>25</td><td>26</td><td>27</td><td>28</td></tr> </table>		S	M	T	W	T	F	S	1	2	3	4	5	6	7	8	9	10	11	12	13	14	15	16	17	18	19	20	21	22	23	24	25	26	27	28	APRIL '15 <table border="1"> <tr><th>S</th><th>M</th><th>T</th><th>W</th><th>T</th><th>F</th><th>S</th></tr> <tr><td></td><td></td><td></td><td>1</td><td>2</td><td>3</td><td>4</td></tr> <tr><td>5</td><td>6</td><td>7</td><td>8</td><td>9</td><td>10</td><td>11</td></tr> <tr><td>12</td><td>13</td><td>14</td><td>15</td><td>16</td><td>17</td><td>18</td></tr> <tr><td>19</td><td>20</td><td>21</td><td>22</td><td>23</td><td>24</td><td>25</td></tr> <tr><td>26</td><td>27</td><td>28</td><td>29</td><td>30</td><td></td><td></td></tr> </table>		S	M	T	W	T	F	S				1	2	3	4	5	6	7	8	9	10	11	12	13	14	15	16	17	18	19	20	21	22	23	24	25	26	27	28	29	30		
S	M	T	W	T	F	S																																																																													
1	2	3	4	5	6	7																																																																													
8	9	10	11	12	13	14																																																																													
15	16	17	18	19	20	21																																																																													
22	23	24	25	26	27	28																																																																													
S	M	T	W	T	F	S																																																																													
			1	2	3	4																																																																													
5	6	7	8	9	10	11																																																																													
12	13	14	15	16	17	18																																																																													
19	20	21	22	23	24	25																																																																													
26	27	28	29	30																																																																															
Palm Sunday																																																																																			



APRIL



TSRHC patient Ann Marie, age 4, of Beaumont, in the newly renovated Allan Shivers Park

HOME TO A PLAYGROUND THAT ALL CAN ENJOY

Thanks to generous hospital friends and supporters, TSRHC patient Ann Marie feels right at home in the newly renovated Allan Shivers Park. An all-inclusive design, state-of-the-art interactive equipment and a wheelchair-friendly ramp system give her access to the entire playground. Named for Allan Shivers, former Texas governor and former chairman of the TSRHC Board of Trustees, the park is a treasure open to the community as well as hospital patients. [LEARN MORE AT TSRHC.ORG/HOSPITAL-AMENITIES](http://TSRHC.ORG/HOSPITAL-AMENITIES).

Pictured below: TSRHC patients Andrew, age 11, of Plano; Grace, age 10, of Fort Worth; Lucas, age 8, of Arlington

APR



Ways to GIVE

A gift of \$300 will contribute toward the cost of annual Allan Shivers Park maintenance, helping to provide a welcoming play area for TSRHC patients and local children of all physical abilities.

SUNDAY

MONDAY

TUESDAY

WEDNESDAY

THURSDAY

FRIDAY

SATURDAY

MARCH '15						
S	M	T	W	T	F	S
1	2	3	4	5	6	7
8	9	10	11	12	13	14
15	16	17	18	19	20	21
22	23	24	25	26	27	28
29	30	31				

MAY '15						
S	M	T	W	T	F	S
31					1	2
3	4	5	6	7	8	9
10	11	12	13	14	15	16
17	18	19	20	21	22	23
24	25	26	27	28	29	30



1
April Fool's Day

2

3
Good Friday
-
Passover Begins at Sunset

4

5
Easter

6

7

8

9

10
Accessible Luxury

11

12

13
Central Texas Golf Classic

14

15

16

17

18

19

20

21

22
Earth Day

23

24

25
Rotary Club of Dallas
"Bike Rodeo & Child
Safety Day"

26

27

28

29

30



TSRHC patient Mikayla, age 8, of Midlothian, kicks back with her guitar inside the hospital's main entrance.



MAY
~

HOME TO SPECIALIZED PROSTHETICS AS UNIQUE AS EACH PATIENT

A TSRHC patient since she was 3 months old, Mikayla has an independent spirit and a style all her own. Fortunately, the hospital's renowned Prosthetics department understands that and follows an individualized approach for each patient, as unique as they are. So when Mikayla decided to play the guitar, TSRHC's highly skilled prosthetists worked in harmony with her to create a specialized, custom prosthesis for her to strum the strings — and that is music to our ears.

LEARN MORE AT TSRHC.ORG/PROSTHETICS.

Pictured below: TSRHC patients Anirudh, age 9, of Frisco; Shaelynn, age 2, of Addison; Trey, age 9, of Campbell

MAY



Ways to GIVE

A gift of \$600 contributes toward a specialized prosthesis for a child, which allows them to pursue interests and hobbies, and improve their self-esteem.

SUNDAY

MONDAY

TUESDAY

WEDNESDAY

THURSDAY

FRIDAY

SATURDAY

APRIL '15

S	M	T	W	T	F	S
			1	2	3	4
5	6	7	8	9	10	11
12	13	14	15	16	17	18
19	20	21	22	23	24	25
26	27	28	29	30		

JUNE '15

S	M	T	W	T	F	S
	1	2	3	4	5	6
7	8	9	10	11	12	13
14	15	16	17	18	19	20
21	22	23	24	25	26	27
28	29	30				



1

2

3

4

5

6

7

8

9

Cinco de Mayo

Nurses Day

Farm & Ranch Day

10

11

12

13

14

15

16

Mother's Day

Tartan Golf Classic

17

18

19

20

21

22

23

Legacy Scholarship Awards and Luncheon

24

25

26

27

28

29

30

31

Memorial Day

TSRHC patient Alex, age 3, of Plano,
in the TSRHC Atrium.

JUNE



HOME TO WORLD-CLASS CLUBFOOT CARE

At TSRHC, 3-year-old patient Alex feels right at home, running, crawling and climbing. Thanks to the outstanding treatment he received at TSRHC's Center for Excellence in Clubfoot Research, he can do all of those things. The center is at the forefront of practicing less invasive, non-operative treatment methods for clubfoot, a congenital condition that affects boys twice as often as girls. TSRHC conducts extensive research to offer the best treatment options for the condition and a wide variety of other foot disorders. [LEARN MORE AT TSRHC.ORG/CLUBFOOT-FOOT-DISORDERS](http://TSRHC.ORG/CLUBFOOT-FOOT-DISORDERS).

Pictured below: TSRHC patients Rowan, age 8, of Dallas; Riley, age 8, of Garland; Zyiaha, age 7, of Plano

JUN



Ways
to
GIVE

A gift of \$500 will contribute toward clubfoot research, helping to uncover the root causes of a condition that affects some of TSRHC's youngest patients.

SUNDAY

MONDAY

TUESDAY

WEDNESDAY

THURSDAY

FRIDAY

SATURDAY



1	2	3	4	5	6
7	8 KidSwing - Dallas	9	10	11	12
13	14 Flag Day	15	16 KidSwing - McKinney	17	18
19	20	21 Father's Day - Summer Begins	22	23	24
25	26	27	28	29	30

MAY '15

S	M	T	W	T	F	S
31					1	2
3	4	5	6	7	8	9
10	11	12	13	14	15	16
17	18	19	20	21	22	23
24	25	26	27	28	29	30

JULY '15

S	M	T	W	T	F	S
			1	2	3	4
5	6	7	8	9	10	11
12	13	14	15	16	17	18
19	20	21	22	23	24	25
26	27	28	29	30	31	



TSRHC patient Chloe, age 13, of Allen, discovers new skills on the high-low ropes course at TSRHC's Camp Joint Adventure, held at Camp John Marc.

JULY



HOME TO TREATING THE WHOLE CHILD THROUGH SPECIALIZED CAMPS

At TSRHC, we go beyond a patient's medical condition to treat the whole child — body, mind and spirit. One way we do that is through our specialized camps tailored to the unique needs and challenges of specific conditions. Chloe attends Camp Joint Adventure, designed for patients with juvenile idiopathic arthritis or other connective tissue diseases. In a safe, home-away-from-home environment, campers enjoy outdoor activities, crafts and games. These experiences foster independence, self-confidence and best of all, friendships. [LEARN MORE AT TSRHC.ORG/CAMP](http://TSRHC.ORG/CAMP).

Pictured below: TSRHC patients Parker, age 10, of Terrell; Layla, age 16, of Dallas

JUL



Ways to GIVE

A gift of \$250 covers the cost of a specialized camp for one patient, supporting TSRHC's commitment to treating the whole child.

SUNDAY	MONDAY	TUESDAY	WEDNESDAY	THURSDAY	FRIDAY	SATURDAY																																																																																				
<p>JUNE '15</p> <table border="1"> <tr><td>S</td><td>M</td><td>T</td><td>W</td><td>T</td><td>F</td><td>S</td></tr> <tr><td></td><td>1</td><td>2</td><td>3</td><td>4</td><td>5</td><td>6</td></tr> <tr><td>7</td><td>8</td><td>9</td><td>10</td><td>11</td><td>12</td><td>13</td></tr> <tr><td>14</td><td>15</td><td>16</td><td>17</td><td>18</td><td>19</td><td>20</td></tr> <tr><td>21</td><td>22</td><td>23</td><td>24</td><td>25</td><td>26</td><td>27</td></tr> <tr><td>28</td><td>29</td><td>30</td><td></td><td></td><td></td><td></td></tr> </table>	S	M	T	W	T	F	S		1	2	3	4	5	6	7	8	9	10	11	12	13	14	15	16	17	18	19	20	21	22	23	24	25	26	27	28	29	30					<p>AUGUST '15</p> <table border="1"> <tr><td>S</td><td>M</td><td>T</td><td>W</td><td>T</td><td>F</td><td>S</td></tr> <tr><td>30</td><td>31</td><td></td><td></td><td></td><td></td><td>1</td></tr> <tr><td>2</td><td>3</td><td>4</td><td>5</td><td>6</td><td>7</td><td>8</td></tr> <tr><td>9</td><td>10</td><td>11</td><td>12</td><td>13</td><td>14</td><td>15</td></tr> <tr><td>16</td><td>17</td><td>18</td><td>19</td><td>20</td><td>21</td><td>22</td></tr> <tr><td>23</td><td>24</td><td>25</td><td>26</td><td>27</td><td>28</td><td>29</td></tr> </table>	S	M	T	W	T	F	S	30	31					1	2	3	4	5	6	7	8	9	10	11	12	13	14	15	16	17	18	19	20	21	22	23	24	25	26	27	28	29		1	2	3	4
S	M	T	W	T	F	S																																																																																				
	1	2	3	4	5	6																																																																																				
7	8	9	10	11	12	13																																																																																				
14	15	16	17	18	19	20																																																																																				
21	22	23	24	25	26	27																																																																																				
28	29	30																																																																																								
S	M	T	W	T	F	S																																																																																				
30	31					1																																																																																				
2	3	4	5	6	7	8																																																																																				
9	10	11	12	13	14	15																																																																																				
16	17	18	19	20	21	22																																																																																				
23	24	25	26	27	28	29																																																																																				
5	6	7	8	9	10	11																																																																																				
12	13	14	15	16	17	18																																																																																				
19	20	21	22	23	24	25																																																																																				
26	27	28	29	30	31																																																																																					

Independence Day

KidSwing - Trophy Club

TSRHC patient Viviana, age 7, of Austin,
near the hospital's Registration Desk.

AUGUST



HOME TO REVOLUTIONARY INNOVATIONS IN SPINAL TREATMENT

As a patient with early onset scoliosis (EOS), Viviana was one of the first at TSRHC to receive the revolutionary MAGEC (MAGnetic Expansion Control) System®, manufactured by Ellipse Technologies, Inc. The spinal rod system, which is used for specific EOS cases, employs groundbreaking magnetic technology that allows adjustments to be made without surgery, anesthesia or recovery. TSRHC's Sarah M. and Charles E. Seay/Martha and Pat Beard Center for Excellence in Spine Research brings a world of advancements home to TSRHC patients. [LEARN MORE AT TSRHC.ORG/SCOLIOSIS-SPINE](http://TSRHC.ORG/SCOLIOSIS-SPINE).

Pictured below: TSRHC patients Matthew, age 12, of Weatherford; Madeline, age 6, of Mesquite; William, age 8, of Lavon; Grace, age 4, of San Antonio

AUG



Ways to
— to —
GIVE

A gift of \$1,000 will contribute toward TSRHC's scoliosis research, helping discover the primary causes of one of our most highly referred conditions.

SUNDAY

MONDAY

TUESDAY

WEDNESDAY

THURSDAY

FRIDAY

SATURDAY

JULY '15

S	M	T	W	T	F	S
			1	2	3	4
5	6	7	8	9	10	11
12	13	14	15	16	17	18
19	20	21	22	23	24	25
26	27	28	29	30	31	

SEPTEMBER '15

S	M	T	W	T	F	S
		1	2	3	4	5
6	7	8	9	10	11	12
13	14	15	16	17	18	19
20	21	22	23	24	25	26
27	28	29	30			



1

2 3 4 5 6 7 8

9 10 11 12 13 14 15

16 17 18 19 20 21 22

23 24 25 26 27 28 29

30 31

SEPTEMBER



TSRHC patient Hayes, age 11, of Dallas, showing his skills outside of the TSRHC Sports Medicine Center in Plano.

HOME TO THE WINNING TEAM IN SPORTS MEDICINE

Last year, Hayes suffered a concussion while playing lacrosse. Fortunately, he had the nationally recognized team at TSRHC's Center for Excellence in Sports Medicine on his side. This highly skilled group of sports medicine experts specializes in recognizing, evaluating and treating the unique needs of young and growing athletes. The center takes an individualized treatment approach to deliver the best outcomes. TSRHC's sports medicine team performs at the top of their game so patients like Hayes can get back *in* the game. [LEARN MORE AT TSRHC.ORG/SPORTS-MEDICINE](http://TSRHC.ORG/SPORTS-MEDICINE).

Pictured below: TSRHC patients Anjulie, age 14, of Grand Prairie; Jarrett, age 2, of San Angelo; Peyton, age 9, of Frisco

SEP



Ways
to
GIVE

A gift of \$300 will cover the cost of a post-injury concussion evaluation, which is key to developing an individualized treatment and monitoring plan.

SUNDAY

MONDAY

TUESDAY

WEDNESDAY

THURSDAY

FRIDAY

SATURDAY

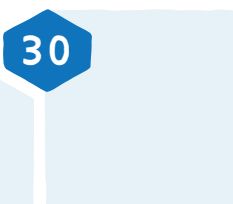
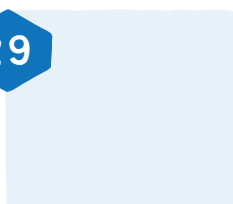
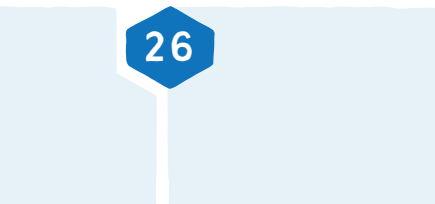
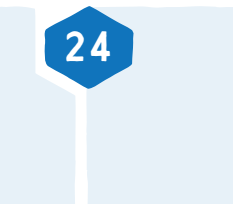
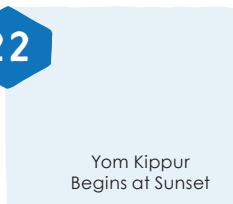
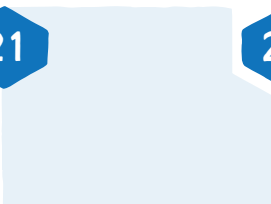
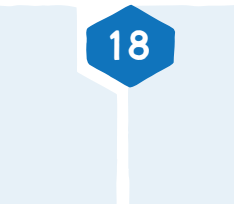
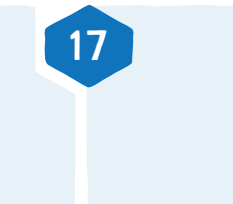
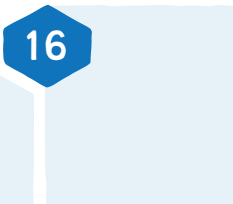
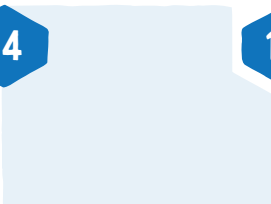
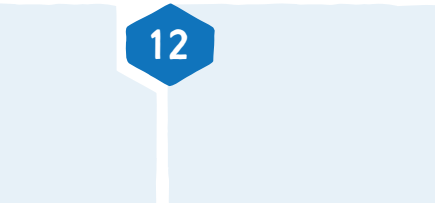
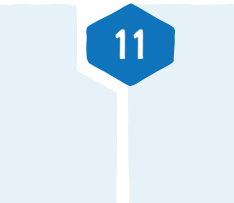
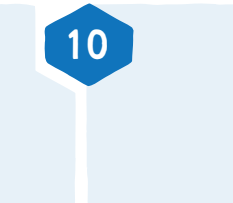

AUGUST '15						
S	M	T	W	T	F	S
30	31					1
2	3	4	5	6	7	8
9	10	11	12	13	14	15
16	17	18	19	20	21	22
23	24	25	26	27	28	29

OCTOBER '15						
S	M	T	W	T	F	S
					1	2
3	4	5	6	7	8	9
10	11	12	13	14	15	16
17	18	19	20	21	22	23
24	25	26	27	28	29	30
31						

Labor Day

Rosh Hashanah Begins at Sunset

Yom Kippur Begins at Sunset

Fall Begins

West Texas Golf Classic

OCTOBER



TSRHC patient De'vonteh, age 15, of Milford, on the hospital's multi-function sport court.

HOME TO PIONEERS IN BONE DEFORMITY CORRECTION

De'vonteh's left leg is affected by Blount's disease, a growth disorder of the shin bone (tibia) in which the leg turns inward. Fortunately, he had a home court advantage with TSRHC's Center for Excellence in Limb Lengthening and Reconstruction. The center's specialists are internationally recognized pioneers in bone correction. TSRHC's research and treatment methods are scoring points at home and around the world.

LEARN MORE AT TSRHC.ORG/LIMB-LENGTHENING.

Pictured below: TSRHC patients Lauren, age 7, Arlington; Cade, age 16, of Tioga

OCT



*Ways
to
GIVE*

A gift of \$250 helps cover the cost of medical equipment, such as a walker or crutches, for a patient undergoing limb-lengthening treatment.

SUNDAY

MONDAY

TUESDAY

WEDNESDAY

THURSDAY

FRIDAY

SATURDAY

SEPTEMBER '15

S	M	T	W	T	F	S
		1	2	3	4	5
6	7	8	9	10	11	12
13	14	15	16	17	18	19
20	21	22	23	24	25	26
27	28	29	30			

NOVEMBER '15

S	M	T	W	T	F	S
1	2	3	4	5	6	7
8	9	10	11	12	13	14
15	16	17	18	19	20	21
22	23	24	25	26	27	28
29	30					



1

2

3

FORE! the Kids
Golf Classic

4

5

6

7

8

9

10

San Angelo Sporting
Clay Shoot

11

12

13

14

15

16

17

Columbus Day

20th Annual
Treasure Street

18

19

20

21

22

23

24

25

26

27

28

29

30

31

Halloween

HOME TO A LEGACY OF LEARNING

The inviting spaces in TSRHC's nationally recognized Luke Waites Center for Dyslexia and Learning Disorders remind children there's no place like home – or TSRHC – to kick back with a good book. Each year, the center helps patients like Arthur, Elizabeth and Saniah learn how to connect sounds to letter symbols in order to improve their reading comprehension. In addition, the center offers training and curriculum to teachers across the state through its "Take Flight" program, so thousands of children can learn what it feels like to curl up with a good book. [LEARN MORE AT TSRHC.ORG/DYSLEXIA](http://TSRHC.ORG/DYSLEXIA).

Pictured below: TSRHC patients Taylor, age 16, of Abilene; Jabary, age 12, of Dallas; Ellie, age 16, of Flower Mound

NOV



*Ways
to
GIVE*

A gift of \$500 will contribute toward a diagnostic learning assessment for one of more than 1,200 children who will be tested at TSRHC this year.

SUNDAY	MONDAY	TUESDAY	WEDNESDAY	THURSDAY	FRIDAY	SATURDAY																																																																																			
1 Daylight Saving Time Ends	2	3 Election Day	4	5	6	7																																																																																			
8	9	10	11 Veterans Day	12	13	14																																																																																			
15	16	17	18	19	20	21																																																																																			
22	23	24	25	26	27	28 Thanksgiving Day																																																																																			
29	30	OCTOBER '15 <table border="1"> <tr><td>S</td><td>M</td><td>T</td><td>W</td><td>T</td><td>F</td><td>S</td></tr> <tr><td></td><td></td><td></td><td></td><td>1</td><td>2</td><td>3</td></tr> <tr><td>4</td><td>5</td><td>6</td><td>7</td><td>8</td><td>9</td><td>10</td></tr> <tr><td>11</td><td>12</td><td>13</td><td>14</td><td>15</td><td>16</td><td>17</td></tr> <tr><td>18</td><td>19</td><td>20</td><td>21</td><td>22</td><td>23</td><td>24</td></tr> <tr><td>25</td><td>26</td><td>27</td><td>28</td><td>29</td><td>30</td><td>31</td></tr> </table>		S	M	T	W	T	F	S					1	2	3	4	5	6	7	8	9	10	11	12	13	14	15	16	17	18	19	20	21	22	23	24	25	26	27	28	29	30	31	DECEMBER '15 <table border="1"> <tr><td>S</td><td>M</td><td>T</td><td>W</td><td>T</td><td>F</td><td>S</td></tr> <tr><td></td><td></td><td>1</td><td>2</td><td>3</td><td>4</td><td>5</td></tr> <tr><td>6</td><td>7</td><td>8</td><td>9</td><td>10</td><td>11</td><td>12</td></tr> <tr><td>13</td><td>14</td><td>15</td><td>16</td><td>17</td><td>18</td><td>19</td></tr> <tr><td>20</td><td>21</td><td>22</td><td>23</td><td>24</td><td>25</td><td>26</td></tr> <tr><td>27</td><td>28</td><td>29</td><td>30</td><td>31</td><td></td><td></td></tr> </table>		S	M	T	W	T	F	S			1	2	3	4	5	6	7	8	9	10	11	12	13	14	15	16	17	18	19	20	21	22	23	24	25	26	27	28	29	30	31		
S	M	T	W	T	F	S																																																																																			
				1	2	3																																																																																			
4	5	6	7	8	9	10																																																																																			
11	12	13	14	15	16	17																																																																																			
18	19	20	21	22	23	24																																																																																			
25	26	27	28	29	30	31																																																																																			
S	M	T	W	T	F	S																																																																																			
		1	2	3	4	5																																																																																			
6	7	8	9	10	11	12																																																																																			
13	14	15	16	17	18	19																																																																																			
20	21	22	23	24	25	26																																																																																			
27	28	29	30	31																																																																																					

TSRHC patient Emma, age 8, of Realitos, enjoys the magic of winter on the hospital grounds.

DECEMBER



HOME TO BRIGHTER FUTURES

TSRHC is home to some of the brightest minds in pediatric orthopaedics, world-renowned research and internationally recognized treatment methods. Most importantly, TSRHC is home to amazing young children — like Emma, who is being treated for a hip disorder. Many patients and their families consider the hospital a second home and its caring staff, an extended family. TSRHC donors and supporters are a huge part of that family. As a nonprofit hospital, TSRHC relies on the generosity of donors to contribute to a brighter future for our patients. [LEARN MORE AT TSRHC.ORG/GIVE.](http://TSRHC.ORG/GIVE)

Pictured below: Gavin, age 8, of Plano; Faith, age 11, of Fort Worth

DEC



Ways to
GIVE

Build a brighter future for our patients by calling TSRHC's Development department at (214) 559-8374 or (800) 421-1121, ext. 8374.

SUNDAY

MONDAY

TUESDAY

WEDNESDAY

THURSDAY

FRIDAY

SATURDAY



1	2	3	4	5		
6	7	8	9	10	11	12
Hanukkah Begins at Sunset						
13	14	15	16	17	18	19
Dallas Marathon®						
20	21	22	23	24	25	26
		Winter Begins		Christmas Eve	Christmas Day	
27	28	29	30	31		
				New Year's Eve		

NOVEMBER '15

S	M	T	W	T	F	S
1	2	3	4	5	6	7
8	9	10	11	12	13	14
15	16	17	18	19	20	21
22	23	24	25	26	27	28
29	30					

JANUARY '16

S	M	T	W	T	F	S
31					1	2
3	4	5	6	7	8	9
10	11	12	13	14	15	16
17	18	19	20	21	22	23
24	25	26	27	28	29	30

2014 GIVING REPORT*

Thank you to our generous donors whose support continues to make the mission of TSRHC possible.

A COLORFUL CELEBRATION OF GIVING

In early 2015, TSRHC will officially unveil a permanent art installation that visually celebrates the generosity and commitment of hospital donors and supporters. The names of individuals, organizations, corporations and foundations who have made cumulative gifts totaling \$5,000 or more to TSRHC will be etched onto vibrant acrylic panels that form a rainbow-inspired wall of color.

This stunning display is prominently located in the hospital's T. Boone Pickens Training and Conference Center, which hosts more than 25,000 visitors each year. On your next visit to TSRHC, we invite you to view this meaningful tribute to those who have helped support our mission.

For details about making a gift to the hospital, please contact our Development department at (214) 559-8374 or (800) 421-1121, ext. 8374, or visit tsrhc.org/give.



**Reflects donors for the hospital's fiscal year, October 2013 through September 2014.*

ANNUAL GIFTS

Gifts of \$5,000 or more

Anonymous (3)

4L Oilfield Services, LLC

Adrian, Mrs. Teresa D.

Eric L. Affeldt Fund of Fidelity Charitable

Anderson, Mike

James B. and Lois R. Archer Charitable Foundation

William E. Armentrout Foundation

Austin, Mr. and Mrs. Gene

Barboglio Murra, Mr. and Mrs. Pedro A.

Bass, Mrs. Alice W.

Bauer, Susie and Rick

Berndt, Charles W.

Bodenheimer Family Foundation

Bolding, Mr. and Mrs. David

Bosard, Mr. and Mrs. Scott E.

Brinker International

Buchner, Mr. and Mrs. Barry J.

Burkhead, Wayne Z., Jr., M.D.

Butts, Shirley and Clark

Butts, Katie and Reagan

Horace C. Cabe Foundation

The Cain Foundation

Cannaday, Mr. and Mrs.

James B.

Carpenter, Mr. and Mrs. David G.

Jean and Al Carrell Foundation

Carter, Mr. and Mrs. Donald, Sr.

ccrd partners

CH Foundation

Chaney, Mr. and Mrs. Gary W.

Chapman, Nancy and Dan

Children's National Medical Center

Gene Conley Foundation

Cotrel Spinal Research

Foundation

John and Maurine Cox

Foundation

The Richard K. and Lois B. Craig

Family Fund

The Bill and Helen Crowder

Foundation

Crowley-Carter Foundation

The Crystal Charity Ball

Dallas Airmotive, Inc.

Dallas Stars Foundation

Davila, David

Davis, Mr. and Mrs.

Christopher L.

DEC Productions

The Delta Companies

Douglas, Dr. Sue

The Duda Family Foundation

The Duke Family Foundation

Bryant Edwards Foundation, Inc.

Entramed, Inc.

Grady Evans and Doris Evans

Endowment Foundation of the Lubbock Area Foundation

ExxonMobil Foundation

Fort Worth Scottish Rite

Foundation, Inc.

Francis, Mr. and Mrs. Kavanaugh

Franco, Mr. and Mrs. Elmer

Fraser, Mrs. Mary Carolyn

Fraternal Order of Eagles

Aerie 3188

Fuller, Mrs. Gaye H.

Funeral Directors Life Insurance Company

Louise Gartner Philanthropic

Fund of the Dallas Jewish

Community Foundation

Gartner, Robert M.

The Bettye and Murphy George

Foundation

Gibbs Family Fund of Communities

Foundation of Texas

Gibraltar Life Services, Ltd./Teri and Cecil Nettle

Glen, Mr. and Mrs. Douglas S.

Globus Medical, Inc.

The Grainger Foundation

Grand Assembly of Texas

Gugenheim, Dr. and Mrs.

Joseph J., Jr.

The Hamil Family Funeral Home

The Dan and Gena Hamilton

Fund of Communities

Foundation of Texas

John W. Hancock Family

Foundation

Hand, Mr. and Mrs. Jimmy

Harmon Foundation

Harrell J. Harkey Memorial Trust

Harrod Family Charitable Fund of

Fidelity Charitable

Harter, Mrs. Luci M.

Harvey, Mr. and Mrs. Alan G.

The George and Claudette

Hatfield Foundation, Inc.

Heady, Mr. and Mrs.

Vaughn R., Sr.

HelmsBriscoe

Simon and Louise Henderson Foundation

Hess, Mr. and Mrs. Lee Roy

Highland Capital

Management, LP

Hill, Mr. and Mrs. David H.

Hoblitzelle Foundation

Holland, Mr. and Mrs. Steve M.

Huffman, Mr. and Mrs. Jerry M.

Stephanie Erwin Hunt and Hunter

L. Hunt Philanthropic Fund

of Communities Foundation of Texas

Insight Wealth Partners, LLC

Ipsen Biopharmaceuticals, Inc.

Jackson, Mr. and Mrs. Paul R.

Johnson, Randall

Josserand, Mr. and Mrs. Robert D.

K & M Leslie Family Partners LTD/

Marcy and Keith Leslie

Kang, Mrs. Katherine A.

Keeter Foundation

Kelly, Christopher P.

Kelly, Hallie and Derek M., M.D.

Kennedy, Mr. and Mrs. Rick

Kidd Family Foundation

Larson, Mr. and Mrs. Don R.

Lawrence, Kimberly and Charles

Lewis, Mr. and Mrs. J. Michael

The Elizabeth Born Linz Foundation

Lifton, Mr. and Mrs. Richard H.

Orlando and Evelyn Lockett

Charitable Gift Account at

Schwab Charitable Gift Fund

Lupshire Foundation Fund

of Communities Foundation

of Texas

Marriott International, Inc.

Matusek, Ms. Bilinda C.

Mavs Foundation

McCullough, Mr. and Mrs. David

John R. McCune Charitable Trust

Leo A. & Inez D. McDonald

Charitable Trust

Robert E. and Evelyn McKee

Foundation

ANNUAL GIFTS, cont.

McKim, Mr. and Mrs. Ronald
McMillan, Mr. and Mrs. Don P.
The Meadows Foundation, Inc.
The Melchizedek Fund of
Communities Foundation
of Texas
Microsoft Matching Gifts Program
Mid-American Contract
Carpet, Inc.
The M. W. Grand Lodge of Texas
A.F. & A.M.
Sandy Nachman Fund of
Communities Foundation
of Texas
National Alliance for Accessible
Golf, Inc.
Nelson, Mr. and Mrs. Gregory J.
Newt Walker Company
NFJ Investment Group LLC
Nielsen, Christopher
Novartis Pharmaceuticals Corp.
The Agnes Cluthe Oliver
Foundation
The Frank A. O'Neil Family
Foundation
ORIX Foundation
Orthofix Inc.
Orthopaedic Research and
Education Foundation
Parago, Inc.
Parks Family Foundation
Peace, Love and Lemonade
Pediatric Orthopaedic Society
of North America
Pharm-Olam International LTD
Potter, Ms. Natalie S.
Poynor, Mrs. Fern
Primrose Schools
Jeff and Kristen Ray Heritage Fund
Regency Gas Services, LP
Rochelle, Mr. and Mrs. Michael R.
Ross Avenue Baptist Church
Foundation, Inc.
Ruddick, Mr. and Mrs. Noel
Yamanouchi, Kimberly J., M.D.
and James R. Sackett, M.D.

Saleh Foundation
Schell, Mr. and Mrs. William A.
Schimberg Fund at Schwab
Charitable Fund
Alan & Mardie Schoellkopf Fund
of The Dallas Foundation
Schoeps, Mrs. Ann L.
Schreck, Mr. and Mrs. John F.
Scoliosis Research Society
Research Fund
Scotch Corporation
Scott, Joe D.
Scovell Family Fund of The Dallas
Foundation
Stephen M. Seay Foundation, Inc.
Sellars Family LLC
Sewell Family of Dealerships
Shaw, Ms. Sally
The Sidwell Foundation
Skaggs, Mr. and Mrs. Ronald L.
Slater, Mr. and Mrs. Brad A.
Smit, Mr. and Mrs. Jason
Smith, Mr. and Mrs. Kim R.
The Morris G. Smith and Barbara
Smith Trust-Family Trust
Snell, Mrs. Doris K.
The Gordon D. Sondland and
Katherine J. Durant Foundation
Speedway Children's Charities
Spindletop Oil and Gas Co.
St. David's Foundation
Stewart, Mr. and Mrs. Joseph M.
Stovall, Mr. and Mrs. Guy F., Jr.
Strange, Mr. and Mrs. N. Joseph
H. E. Stumberg, Sr. Orphans,
Crippled Children, and
Handicapped Persons Trust
Sumner, Joe Chat, III
The Sundt Foundation
Blanche Mary Taxis Foundation
Truitt, Mr. Tom
Tuberous Sclerosis Alliance
Uhrick, Mr. and Mrs. Michael, Sr.
University of Texas Southwestern
Medical Center
Urbina, Gabriel E., Ph.D.
Vapor Systems, LLC

Waco Scottish Rite Charitable
Foundation
Waldo, Mr. and Mrs. Paul A.
Wal-Dot Foundation
Walker, Cliff
Walker, Maxine and Don
Watkins, Mrs. Sandra
The Gil & Dody Weaver
Foundation
Wells, Mr. and Mrs. Harvey
White Family Foundation
The Lorri White Foundation Fund
Whitehead, Mr. and Mrs. M. C.
Williams, Wesley
Yeager, Mr. and Mrs. Page V., Jr.

CLUB MEMBERS

PRESIDENT'S CLUB VII

*A commitment of \$1,000 per year
for five years, after completion
of six five-year commitments*
Myers, Dr. and Mrs. Tony S.

PRESIDENT'S CLUB VI

*A commitment of \$1,000 per year
for five years, after completion
of five five-year commitments*
Barrick, Jeannie and Noel
Kilpatrick, Mrs. Robert A., Jr.
Montgomery, Lark and J. C., Jr.
Overton, Dr. and Mrs. Todd H.
Short, Dana
Smith, John H. "Bud"
Wright, Mr. and Mrs. John G.

PRESIDENT'S CLUB V

*A commitment of \$1,000 per year
for five years, after completion
of four five-year commitments*
Brown, Dr. Richard L.
Gray, John E.
Johnson, Elisabeth W.
Walker, Mr. and Mrs. Robert L.

PRESIDENT'S CLUB IV

*A commitment of \$1,000 per year
for five years, after completion
of three five-year commitments*
Carter, Linda and Dale
Friday, Mr. and Mrs. Thomas J.
Thompson, Mr. and
Mrs. Andrew J.

PRESIDENT'S CLUB III

*A commitment of \$1,000 per year
for five years, after completion
of two five-year commitments*
Cantrill, Mr. and Mrs. Thomas
Carpenter, Dr. Marsha B.
Conroy, Mr. and Mrs. Andrew
Dale, Susan E.
Ezaki, Dr. Marybeth
Guthery, Marian and
Don Kilpatrick
Knight, Mr. and Mrs. A. R., Jr.

PRESIDENT'S CLUB II

*A commitment of \$1,000 per year
for five years, after completion
of one five-year commitment*
Allen, Jean and Bruce
Dalton, Lori and John
Earthman, Peggy S.
Felton, Mr. and Mrs. Kevin M.
Harrington, Dr. and Mrs. Erik Kern
Haven, Mr. and Mrs. Jeffrey K.
Hildinger, Dr. and Mrs. Michael D.
Johnson, Dennis R., Sr.
Poston, Mr. and Mrs. T. Burrel
Rathjen, Carolyn and Karl, M.D.
Wilkes, Kelly and David, M.D.

PRESIDENT'S CLUB

*A commitment of \$1,000
per year for five years*
Arrington, Rhonda
Bateman, Mr. and Mrs. Mark
Berger, Mr. Todd
Brigger, Stephanie
Chu, Mr. and Mrs. Wilson
Comer, Gwen and David

Coté, Debbie and John
Hord, Mr. and Mrs. Mark E.
Moore, Ginny and Bill
Oishi, Beth and Scott, M.D.
Perryman, Angie and Scott
Richmond, Fred
Robison, Mr. and Mrs. Sean
Sayles, Debbie and Bart
Williams, Mr. and Mrs. Thomas

500 CLUB VII

*A commitment of \$500 per year
for five years, after completion
of six five-year commitments*
Harmon, Mr. and Mrs. Ronald K.
Smith, John H. "Bud"
Wilson, Robert B.

500 CLUB VI

*A commitment of \$500 per year
for five years, after completion
of five five-year commitments*
Baker, Mr. and Mrs. James David
Denton, Mr. and Mrs. J. Hal
Thomas, Mrs. Robert L.

500 CLUB V

*A commitment of \$500 per year
for five years, after completion
of four five-year commitments*
Brooks, Dr. James G., Jr.
Crudup, Laura and Steven
Ehrmann, Mr. and Mrs. Bert L.
English, Dr. and Mrs. Paul D.
Kimbrough, Kenny
Penn, Mr. and Mrs. James C.
Rampey, Debbie and Wayne

500 CLUB IV

*A commitment of \$500 per year
for five years, after completion
of three five-year commitments*
Johnson, Mr. and Mrs. Quinton A.
Scottish Rite Auxiliary for
Women of Orange County
Walker, Anna Ramey

500 CLUB III

A commitment of \$500 per year for five years, after completion of two five-year commitments

Cummings, Henry L.
Fawcett, Fumiko and Jimmy
Girgis, Magda K., M.D. and
Connie C. Jenkins
Kolenovsky, Gladys and Bobby W.
Sparagana, Maria Elena
and Steve, M.D.
Walston Family
Wells, Mr. and Mrs. John
Woodward, Joe W.

500 CLUB II

A commitment of \$500 per year for five years, after completion of one five-year commitment

Durham, Claudia and David
Givens, Ashley and Tripp
Hall, Kathy and Larry
Ho, Dr. Christine
Howell, Erin and Jeremy
Jackson, Dr. E. Vennecia
Kettle, Carolyn S.
Martin, Linda C.
Mashburn, Mr. and Mrs. Charles
Matuskey, Sally and George
Mills, Scott
Peters, Mary and Raymond
Pierce, Mr. and Mrs. Scott D.
Riker, Mr. and Mrs. Alverden
Samchukov, Dr. Mikhail
Smith, Andrea
Stimpson, Michael and
Daniel Sneed
Sturgis, Brenda and Jim
Wall, Dr. Jean
Wanjura, Mr. and Mrs. Franklin, Jr.

500 CLUB

A commitment of \$500 per year for five years

Almond, Katie and Stuart
Avrit, Mr. and Mrs. Timothy D.
Bukowsky, Stacie S.

Bullock, Susie
Cecil, Robert
Cherkashin, Alex
Cuesta, Phyllis and Gary
Ferguson, Renee and Matt
Fitzgerald, Davanel
Huerta, Julie
Langston, David
Leibold, Susan R.
Nowak, Mr. and Mrs. Tom
Putnam, R. Dwight
Redden, Mr. and Mrs. Rex
Reed, Joanie L.
Richards, Dr. and Mrs. B. Steve
Roland, Sandy
Scott, Janice
Stricker, Mr. and Mrs. Roger
Whetstone, Mr. and Mrs. Charles

2014 BEQUESTS OPENED IN FISCAL YEAR

Baker, Sharon Ruth
Baldwin, Margaret Midge
Barrett, Deloise
Barton, Faris S., Jr.
Billingsley, Laverne M.
Boley, Mathilde Meyer
Carr, Margaret Elaine Cookston
Cozby, Geraldine
Davidson, Billy Gene
Elliot, Jimmie Charlynn Calhoun
Fearon, Harold R.
Fields, Hettie Lou
Hart, June M.
Harwell, Barbara Ann
Jaeger, Patricia
Kirkpatrick, Joyce A. and R.P.
Leopold, William E.
Mason, Robert L.
McGee, Sarah Ruth
Mellow, Lisa Fran
Meyer, Mary Elizabeth (Beth)
Mickle, Mary Frances
Murray, John Gainer
Neal, Nell Wiseman
Neeley, Marvin Loran
Parmeter, Bonnie L. and Glen H.

Relyea, James R.
Robinson, Helen Mildred
Seaman, Francis
Smith, Jimmy Edwin
Steward, Roy
Taylor, Herbert Randolph
Wiggs, James Darrell

ALLAN SHIVERS PARK RENOVATION 2014

Treasure Street 2013
KidSwing Golf Tournaments 2012
& 2013
Tartan Golf Classic 2012
TSRHC Volunteer Services
West Texas Golf Classic 2012
Annie L. Stevens Fund of The
Dallas Foundation
In memory of Lois and
James Brown
Waco Scottish Rite Charitable
Foundation
The Gil & Dody Weaver
Foundation
Jill and Chris Davis
In memory of Joseph
Cyrus Nielsen
CH Foundation
In memory of Bradley
T. Newsom
In memory of Frankie and
W.T. Thomas
In memory of Jeffrey A. Lisle
Phyllis and Tom Senior

LEGACY SCHOLARSHIP PROGRAM

Anonymous
Avrit, Mr. and Mrs. Timothy D.
Ayers, Robert H.
The Beck Group
Birch, Eleanor and John G., M.D.
Bledsoe, Ms. Sharyn
The Brandt Companies, LLC
Carestream Health, Inc.
Carter, Mr. and Mrs. Ronald L.
ccrd partners

Cox, Linda and Bill
Cummings, Donald R.
Dale, Susan E., A.P.N.
Dumler, Mr. and Mrs. Adam
Dumler, Everett
Dumler, Mr. and Mrs. Stephen E.
EST Group, LLC
Etheridge, Mr. and Mrs. Howard
Harvey, Leonard P.
Heartland Elevator
Herring, Kathy and Tony, M.D.
Honeywell
ImageNet Office Systems
Industrial Hygiene and
Safety Technology, Inc.
Integrated Interiors, Inc.
Inwood National Bank
Girgis, Magda, M.D. &
Connie Jenkins
Kilpatrick, Steve M.
Kolenovsky, Gladys and Bobby W.
KONE, Inc.
Mainline Information Systems
Mark It Promotions
Mason, David R.
Medline Industries, Inc.
Merolla, Mrs. Audrey
Modern Biomedical Services, Inc.
Montgomery, Mr. and
Mrs. J. Porter
Morrill, Reverend Kenneth H.
NAWIC – Dallas Texas Chapter
Podeszwa, Ann and David, M.D.
Prism Electric, Inc.
Quisenberry, Mr. and Mrs. Tim C.
Rathjen, Carolyn and Karl, M.D.
Reynolds, Mrs. Lynne
Ross, J. David
Smith, Judy and Lynn
Smith, The Honorable
and Mrs. R. Shearn
Spellman, Mr. and Mrs. Patrick
Spok, Inc.
STAPLES, Inc.
Blanche Mary Taxis Foundation
TDIndustries
Todd, George W.

TSRHC Volunteer Services
TurningPoint Foundation
Tydlaska, Janet and Joe
Venable, Kristen Brent
Waldrop, Mrs. Lenore
Tess White Foundation Inc.

TSRHC SPECIAL EVENTS

Gifts of \$1,000 or more

A C C E S S I B L E

LUXURY

2014 ACCESSIBLE LUXURY

Anonymous
Comparin, Cynthia and
Denny Alberts
Ansari, Sofia Michelle and
Basit Amr Ali, D.O. / DFW
Wound & Hyperbarics, P.A.
Anderson, Mike
Andrews Kurth
Anteks Home Furnishings
Bailey, Ginny and Randy
Beretta
Blue Print
Bosse, Donna and Jeff
Buffalo Trace
Campbell-Wagner Runway LLC
Chef Sharon Hage
Christopher Martin Gallery
Color Dynamics
Community Trust Bank
D Magazine
The Dean's List
Doug Boster Gourmet Catering
Dr. Sue's Chocolate
Eiseman Jewels, NorthPark Center
Escada
Nurenberg, Pam, M.D. and
David Ewalt, M.D.
Fagelman, Kristen and
Mitchell, M.D.

2014 ACCESSIBLE LUXURY, cont.

Flywheel
Four Corners Brewing Co.
Francis, Amanda and Mark
Graileys Fine Wines
Hackney, Gail, M.D.
and Fred, M.D.
Herring, Kathy and Tony, M.D.
House of Cigars Factory
Jamieson Jewel Salon
La Mer Neiman Marcus
Willow Bend
Lombardi Family Concepts
McClellan, Mr. and Mrs. Brett
Mesero Miquel
Meyer, Peggy and Dan, M.D.
Montgomery, Lark and J. C., Jr.
Moxie Chick, PR
m.pulse Modern Skincare
Murphy, Heather and Robert
Nosnik, Dr. and Mrs. Pedro
Parago, Inc.
Park Place Premier Collection
Photomadic
Pickens, Heidi and Mike
Prestidge, Pat and Claude, M.D.
Rathjen, Carolyn and Karl, M.D.
Rosewood Mayakoba
Salon Pompeo
San Salvaje
Showtech Productions
Slow Bone
Stems of Dallas
Sucato, Lisa and Dan, M.D. M.S.
Texas Rangers
The Capital Grille
The Ritz-Carlton, Dallas
Tito's Handmade Vodka
TopGolf USA, Inc.
Travaasa
Truluck's
Wade College
Walker, Patricia and Robert L.
Wilson, Susan and Scott
Zisman, Sandy and Avi



CENTRAL TEXAS GOLF CLASSIC

Lone Star Sponsor

Atmos Energy Corporation

Spanish Oaks Sponsors

Adams, Wendy and Dave
Blue Bell Creameries, L.P.
Countrywide Builders
Covert, Rox
Diamond, Judy and Jerry
Frenkel, Carl
Gilbreath, Cab
Gray, Brenda and Jerry
Hester, Craig
Lewis, Janet and Ed, M.D.
Mitchell, Hank
Pigg, John
Rathjen, Carolyn and Karl, M.D.
Rothell, Hank
Schultz Capital Group
Touchstone Communities
Westwood Holdings

Underwriters

Bauer, Mr. and Mrs. Rick S. –
In honor of Larry Dale
Carter, Bitsy and Harold
Christman, Kimberly and Michael
Lawrence B. Dale Family
Foundation
Dell
Frenkel, Carl
Gray, Brenda and Jerry
Greg Norman Collection
H2O Partners/Jo Ann Howard
Hatch, Stephen J.
Heller, Carol and Jeffrey
Massey, Christi and Daniel
Rothell, Cathy and Hank
Stovall, Guy F., Jr.

Wayne, Martie and Ralph
White Family Foundation

Online Marketplace Donors

Diamond, Judy and Jerry
Erickson, Jim; Joe Ballew
and Tom Montgomery
Lewis, Janet and Ed, M.D.

Maverick Players

Abrams, Donald
Andrews, Bill
Aragona, Joe
Baynton, Barr, M.D.
Bertrand, Gary
Boehme, Thomas, J.
Boon, Jim
Boushka, James L.
Creagh, Buster T.
Dale, Larry
Ely, James H., D.D.S.
Fraser, The Honorable
Senator Troy L.
Goode, John
Horne, Allen
Jaksa, E. A.
Johnson, Ross
Johnson, Steve
Love, Mark
Mankins, Pete
McBee, Billy
McCann, Anne
McCann, Kelly F.
Montgomery, J.C., Jr.
Montgomery, Lark
Murphy, Robert
Myer, Robert
Myers, Mandy
Myers, Mike
Rodgers, Britt
Salle, Blake P.
Shafer, Robert J.
Strawn, Bill
Thrash, Terry
Wilson, Ralph



2014 DALLAS SPORTING CLAY SHOOT

Corporate Teams

Alliant Insurance Services
Aztec Tile LP
The Brandt Companies, LLC
C & E Manufacturing, Inc.
CNA
Deren, Mr. and Mrs. Jerome C.
Drywall Interiors, L.P.
Girgis, Dr. and Mrs. Kamel Z.
Hodges Capital Management
Hough, Mr. and Mrs. Joshua W.
Lee Financial Corporation
Lewis, Lex
Mark It Promotions
Randall Reed's Prestige Ford
Rathjen, Carolyn and Karl, M.D.
Rush Truck Center – Dallas

Underwriters

Pickens Energy Corporation
Ratliff Electric Co.



2014 KIDSWING GOLF TOURNAMENTS

Addy, Lydia and Bill
Archer Western Contractors, Ltd.
Aube, Mr. and Mrs. Brian
Blue Bell Creameries, Inc.
Brookhaven Country Club
Capital One
ClubCorp

Cohen, Mr. and Mrs. Scott
Lawrence B. Dale Family
Foundation
DAVACO, Inc.
Dr Pepper Snapple Group
Betsy and Richard
Eiseman/Eiseman Jewels
NorthPark Center
The Freedom Foundation
Frisco RoughRiders
GEICO
Geoforce, Inc.
Grieger, Mr. and Mrs. Charles W.
Jimmy's Food Store
Joyner, Mr. and Mrs. Jeff
Jukebox Promotional
Kaminski, Mr. and Mrs. Bryan
Long Cove Development
LOOK Cinemas
The Mary Kay Family Foundation
Mary Kay Inc.
Meek, Robert A.
Merrick Family Foundation
Nachman, Sandy
Nike Golf
Optimized Inc.
Professional Turf Products, LP
Ryan Foundation
SharePlus Federal Bank
Small, Mr. and Mrs. Justin
Sowell, James E.
Stonebridge Ranch Country Club
TopGolf USA, Inc.
Trophy Club Country Club
The Truman Children's Center
Tydlaska, Janet and Joe
Veritex Community Bank
Waghorne, Mr. and
Mrs. Richard C.
Wise Orthodontics, P.A.



2014 SAN ANGELO SPORTING CLAY SHOOT

Corporate Sponsor Squads

Anadarko Petroleum Corporation (Kermit)
Anadarko Petroleum Corporation (Ozona)
B & K Trucking USA
The Bank & Trust
Basic Energy Services
Briley Manufacturing
Buster's Well Service Inc.
Capitan Corporation
Cornell Solutions, LLC
Crockett Automotive, Inc.
E & P Wireline Services, LP
Exceed Oilfield Equipment
Flex Flow Services
FPC Services
Garland Pumping & Roustabout Service, Inc.
Invenergy LLC
Kimball Gin Machinery
Laredo Petroleum, Inc.
Lilly Construction, Inc.
Mesquite Oil Tools, Inc.
Murphree Energy, Inc.
Nine Energy Service
Optimum Disposal, LLC
Ozona National Bank
Performance Chemical Company
Pioneer Natural Resources USA, Inc.
Pyote Disposal Company
Raider Pumping Service, LP
Ratliff Electric Co.
Red Dog Well Testing, Inc.

Robert Massie Funeral Home
Select Energy Services
Sendero Drilling Company, LLC
Smith Gun
Tech Management
TW Compressor Co.
VJ Services, Inc.
Wade's Inspection Services, Inc.
Wright, Mr. and Mrs.
Richard L.

Underwriters

Atlas Pipeline Westtex
Battle Axe Ranch, LLC
Byrd Operating Company
Cornell, Dr. and Mrs. Mike Graves, Cletus
Love, Mr. and Mrs. Tracy G.
Marler, Mr. and Mrs. Colby
Ratliff Electric Co.
Sendero Drilling Company, LLC
Sherrod, Dr. and Mrs. Gene
TW Compressor Co.
WTG Exploration, Inc.



2014 TARTAN GOLF CLASSIC

Premier Sponsor

Oneworld Alliance (American Airlines, British Airways and Qatar Airways)

Cornerstone Sponsor Teams

Addy, Bill
Anderson, Michael S.
Bacardi
The Beck Group
Ben E. Keith Company

Branson, Frank
Carter, Harold D.
Cass, Baron, III
Corrigan, Leo
Cotton USA
Grisham, Rufus
Heller, Jeffrey M.
Hill Energy Investments
HKS, Inc.
Kendall, The Honorable Joe Medders, Bryant
Medtronic Sofamor Danek
Minna, John, M.D.
Nettle, Cecil A.
The Northern Trust Company
Park Place Premier Collection
Rathjen, Carolyn and Karl, M.D.
Rowan Companies
Texas Capital Bank
Turpin, Jack A.
Vardeman, J. Rex
Westwood Trust

Patron Sponsor Players

Bailey, Randy
Barnes, Dennis
Baynton, Barr, M.D.
Biele, Alec
Bishop, Gene
Brown, Jerry
Butt, Stephen
Campbell, George
Chambers, Jim
Chapman, Dan
Clark, Eddie
Clark, Robert
Crutcher, Buzz
Dale, Larry
Eiseman, Richard, Jr.
Ellard, Andy
Ewalt, David, M.D.
Friday, Kathy
Gribble, Bill, III
Gribble, William, Jr.
Hare, John

Head, Steve
Jackson, John Michael
Johnston, Charlie, M.D.
Kirby, Howard
Kirby, Randy, M.D.
Kistler, Philip C. W.
Lemak, John
Lindsey, Steve
Mann, Don
McGuire, Peter
McMillin, James
Montgomery, J. C., Jr.
Montgomery, Lark
Moussa, Mark
Neuhoff, Austin
Neuhoff, Tommy
Padgett, Winfield
Paschal, Scott, M.D.
Putman, Michael, M.D.
Richards, Steve, M.D.
Rowe, Shad
Ryan, Pete
Schoellkopf, John
Smith, Robin
Starrs, Artie
Stephenson, Glenn
Sucato, Dan, M.D., M.S.
Vaughn, Fallon
Walker, Jerry
Washburn, John
Weaver, William R., M.D.
Williams, Bowman

Plaid Sponsors

Anonymous
Addy, Bill
Arteriors
Bauer, Rick
Casey, Meredith and Brian
CNL Commercial Real Estate
Cozby, Chris
Eiseman Jewels,
NorthPark Center
E-Z-GO
Feherty, David

Hallam, Robert
Kendall, The Honorable Joe
Lexus Champions for Charity
Moussa, Mark
The Northern Trust Company
Seay, Michael E.
Starpower
Vardeman, J. Rex
Weaver, William R., M.D.
Welfelt, Hallie and Tom

Gold Sponsors

Baron and Darlene Cass Family Foundation
Besing, Gil
Horseshoe Bay Resort
Kistler, Philip C. W.
Medtronic Sofamor Danek
Padgett, Winfield
Sewell Lexus of Dallas

Blue Sponsors

Ben E. Keith Company
The Carter Family, in honor of Nicole Carter
Clark, Gail and Bob
Collectors Covey
Crutcher, Buzz
Culwell & Son
Dale, Beverley and Larry
Durham, Herb
Eiseman, Richard, Jr.
Lansford, Bob
McBee, Maria and Billy
Neely, Robert B.
Nettle, Cecil A.
Perry, Amy and Rusty
Ramey Law Firm
Schoellkopf, John
Starrs, Elizabeth and Artie
Stephenson, Glenn
Teller, Andy
Thompson & Knight Foundation
Tim Jackson Custom Homes

2014
TREASURE STREET

2014 TREASURE STREET

Premier Sponsors

Anonymous
 Central Market

Diamond Sponsors

Graham Investments, Inc.
 Hodges Capital Management
 McGee, Suzanne & Patrick
 The William A. & Elizabeth
 B. Moncrief Foundation
 Perot, Margot & Ross
 Perot, Sarah & Ross, Jr.
 Rathjen, Carolyn & Karl, M.D.
 Reaves Asset Management
 Simmons, Mrs. Harold
 Thompson & Knight Foundation
 Thompson & Knight LLP

Ruby Sponsors

Betsy and Richard
 Eiseman/Eiseman Jewels
 NorthPark Center
 Heller, Carol & Jeff
 Hill, Al G., Jr.
 Park Place Premier Collection
 Rogers, Nancy C. & Richard R.
 Watson, Mary & Steve

Emerald Sponsors

The Beck Group
 Carter, Bitsy & Harold
 Chefs' Produce Company
 Connelly, Serena & Tom
 Crow Holdings
 David H. Arrington Oil & Gas, Inc.
 Duda Family Foundation
 Lindquist, Denise & Bill
 Martin, Sharon & Lanny
 The David B. Miller
 Family Foundation
 Sloan, B.K. & Mark

UnitedHealthcare
 Westwood Trust

Sapphire Sponsors

Anonymous
 Addy, Lydia & Bill
 The Ashmore Law Firm,
 P.C./Ashmore Trust
 Ben E. Keith Company
 Best, Della & Bob
 Venable, Kristen Brent
 & Jeffery Bradley
 Brigham Family Foundation
 Brinker International
 Butt, Susan & Stephen
 Carter, Dee & Dodge – In
 honor of Nicole Carter
 Children's Medical Center
 Cooper, Millie & Kenneth, M.D.
 Floyd, Sharon & Bobby
 Hill, Lyda
 Perot, Nancy & Rod Jones
 The Eugene McDermott
 Foundation
 Mike A. Myers Foundation
 Nachman, Sandy
 O'Boyle, Peggy & Brian
 Pioneer Wine Company
 Potestio, Chris
 RASA Floors/Debbie
 & Michael Rasa
 Raymond, Anne & Rob
 Reeves, Katherine & Eric
 Salvino, Victor E.
 Tydlaska, Janet & Joe

Platinum Sponsors

Ansari, Sofia Michelle & Bas
 Amr Ali, D.O. / DFW Wound
 & Hyperbarics, P.A.
 AT&T
 Bailey, Ginny & Randy
 Blackwell, Sue & Pryor
 Bray, Stephanie & Bennie
 Cherry, Ashlee & Zack
 Community Trust Bank
 Costello, Maura & Tim

Fischer & Company
 Fleck, Kammy & Andy
 Gershen, Robert D.
 Glenn, Russell/Rusty
 Glenn Designs
 Hare, Joanne & John
 HKS, Inc.
 Hurley, Janie & Stephen
 Jackson Walker L.L.P.
 Janson, Ruth Ann & Eric
 KDC
 Kelly, Chris
 Lane, Joan & Marvin
 Lewis, Jeanne & George
 Montgomery, Lark & J. C., Jr.
 Nye, Erle
 Olson, Ambassador &
 Mrs. Lyndon L., Jr.
 Page, Paul
 Phillee, Cathy & Steve
 Pickens, Heidi & Mike
 RBC Wealth Management
 The Rudman Foundation
 Smith, Jeff W.
 Southwestern Medical
 Foundation / UT Southwestern
 Stephens, Gene
 Viere, Jane & Robert, M.D.
 Walker, Mr. and Mrs. Robert L.
 Walter, Libby & Jeff
 Jean H. & John T. Walter,
 Jr. Fund of Communities
 Foundation of Texas
 Winstead PC

Gold Sponsors

Adkins, Carol & Doug
 McCarron, Suzanne
 & Bob Andrews
 Aston, Anna Bland & Scott B.
 Baer, John A.
 Baker Triangle
 Bateman, Kathy & Mark
 Birch, Eleanor & John, M.D.
 Branch, Stacy & Dan
 Bush, Nell & Shelby
 Carter, Margaret & Syd

Caruso, Suzanne Arkoosh
 CBG Surveying, Inc.
 ccrd partners
 Chapman, Nancy & Dan
 Clampitt Paper
 James M. Collins Foundation
 Cook, Ann & Arlyn
 Cox, Linda C. & Billie L.
 Cox, Jane
 Cummings, Melisa & Ross
 Dabney, Shelby & Scott
 Dale, Beverley & Larry
 Dalton, Lori & John
 Delatour, Ann & John
 Dudley Bros. Ranch
 Dunlap, Michelle & George
 Echols, Gwen & Leldon
 Ellerman, Pam & Jeff
 Flabiano, Kay & Mattia, III
 Folsom, Sharon & Steve
 FTI Consulting
 Fuller, Nancy & David
 Fullinwider, Leah & Jerry
 Gibbs, Judy and James A.
 Girgis, Magda, M.D. &
 Connie Jenkins
 Glasscock, Kelly & David
 Gottsacker, Sherrie & Tim
 The Grapevine Bar
 Guinn Foundation, Inc.
 Hackney, Gail, M.D. & Fred, M.D.
 Hartnett, James J.
 Haynes, Ellen
 Herring, Kathy & Tony, M.D.
 Howard, Kathy & Buck
 Jackson, Tiffany & Rob
 Johnston, Ellen & Charlie, M.D.
 Keeney, Dale
 Kiik, Urve & Matti
 Seo, Anna, D.D.S., &
 Harry Kim, M.D.
 Kline Family Foundation
 Lange, Mary & Larry
 Lange, Tracy & Ben
 Leslie, Thomas R.
 LKS Foundation
 Love, Jeanne & Michael

Lundbeck LLC
 Lyle, Bobby B.
 Mai, Roblyn & Kurt
 Martin, Danette & Dusty
 McStay, Ellen & John
 Morgan, Niven & Shelby Wagner
 Murphy, K. J. & Brian
 Muse, Janna & Tom
 Ninala, Ranil, M.D.
 Packard, Cathy & Chris
 PlainsCapital Bank
 Podolsky, Carol, M.D. &
 Daniel, M.D.
 Pogue, Anne & Blake
 Puckett, Robert E.
 Republic Title
 Riggs Family Foundation
 Rohde, Ginger & Derek
 Rosenberg, Susan & David
 Russell, Leslie & Chris – In
 honor of Anna Russell
 Sifford, Lewis R.
 Simmons, Amy Fleck
 Sorahan, Karen
 Southwest Securities, Inc.
 Strauss Marketing
 Sucato, Lisa & Dan, M.D., M.S.
 Summers, Elisa & Stephen
 Sunshine Dry Cleaners Inc.
 Townsend, Carolyn & Peyton
 Walter, Mills & John
 WCS Oil & Gas Corp.
 The Bill & Katie Weaver
 Charitable Trust
 Westdale Asset Management
 Wiggins, Tanya &
 Michael L., Ph.D.
 The Williamson Family
 Fund of the Communities
 Foundation of Texas
 Wilson, Greg/Charles Schwab
 Zapffe, Whitney & Preston



WEST TEXAS
GOLF CLASSIC

2014 WEST TEXAS GOLF CLASSIC

Raider Team Sponsors

Atmos Energy Corporation
Chicken Express
Forbess, Buddy
J&B Industrial
Keeney, Ellwood
Lubbock Artificial Limb and Brace
Lubbock National Bank
Rathjen, Karl, M.D.
Robert Madden Industries
Sun – Star Electric

Caprock Players

Isom, Blair & Clayton
Keeney, Stephanie & Josh
Montgomery, Lark & J.C., Jr.
Palogic
Sysco West Texas
Vardeman, J. Rex

Maverick Players

Beck, Pamela
Commercial Floor Covering, Inc.
Tate, James

Underwriters

Anonymous
Alderson Enterprises
ASCO Foundation
City Gin, Inc.
Frank Brown Auto & Truck Ranch
Garbowski, Mr. and
Mrs. Edward F.
Gilmour, Mr. Hugh
Rip Griffin Companies
Hall, Linda and Jerry
Happy State Bank
Heifrin Corp Insurance
Agency, LLC
Keeney, Stephanie and Josh

Lee Lewis Construction, Inc.
The Mary L. Livermore Foundation
Lowe's Supermarkets
Lubbock Sports Medicine
McMahon Vinson Bennett, LLP
Pentair
Petroleum Transport, Inc.
PlainsCapital Bank
Pollard Ford
Stovall, Guy F., Jr.
Teinert Metals, Inc.
United Supermarkets
Wylie Implement & Spray Centers

Auction Donors

Diamond, Judy and Jerry
Erickson, Jim; Joe Ballew
and Tom Montgomery
Isom, Blair & Clayton
Lajitas Golf Resort and Spa
Lubbock Country Club
Wells, Sharla

Auction Winners

Decker, Mark
Evans, Michael
Kollman, Robert
Rawls, Randy
Simek, Pat
Wolcott, Roger, M.D.

SPECIAL FRIENDS

Gifts of \$1,000 or more

*ADAM Energy Forum
Golf Tournament*
ADAM Energy Forum

*Antique Tractor Pull & Show
Chili Cook off & Auction*
Help-A-Child Benefit

Argos Truck Rodeo
Argos Ready Mix (SC) Corp.

ASA Poker Run
American Subcontractors
Association North
Texas Chapter

*2013 Ashley's Buddies
Care Invitational*

Baccich, Mr. and Mrs. John
Holliday Fenoglio Fowler, L.P.
Gibson, Mr. and Mrs.
Mark D.

*Benny Thomas Memorial
Golf Tournament*

Sons of American
Legion Post #310

Big D Charity Horse Show
Big D Charity Horse Show
Association, Inc.

*9th Annual Blue Goose
Golf Tournament*
The Blue Goose International
Texas Chapter

Boonedoggle
Adventure Exploration
Partners II, LLC
Basic Energy Services
The H. L. Brown, Jr.
Family Foundation
Burnett Oil Co., Inc.
Davis, Mr. and Mrs. Greg M.
Foltz, Trent
Gladbach, Joseph G.
Howard, William R., CPL
Iverson, J. David
Johnson, Miller & Co.
KC Pipe, LP
Lang, Gregory M.
LPC Crude Oil, Inc.
Lucas, Mr. and Mrs. Paul L.
McCabe, Frank D.
Porter, Robert B., Jr.
Rubicon Oil & Gas, LLC
Salehi, Jafar R.

Source Rock Production
Interests Corporation
Sulphur River Exploration, Inc.
Triple Crown Acquisitions LLC
Webb, John H.
Yates, Charles W.

Cherokee Creek Music Festival
Cherokee Crossroads, Inc.

*2013 Cookies & Castles: A
Gingerbread Extravaganza*
Stars & Crescent Philanthropies
Inc. dba Cookies & Castles

Cotton Patch Café Challenge
Adams, Craig S.
Apple, Karen and Stephen
Bios Research
Chen, Chun-Fu
Cobb, Mr. and Mrs. Thomas V.
Davis, Allyson M.
GFT Charities Inc
Higginbotham, Mr.
and Mrs. Carl C.
Jobes, Mr. and Mrs. Michael
Guthery, Marian and
Don Kilpatrick
McManus, Dr. James D.
Nelson, Mr. and Mrs. Gregory J.
Pickens, Heidi and Mike
Rogers, John P., Jr.
Smith, Joe D.
Todd, James H.
Verser, Dennis E.
Westbrook, Mr. and Mrs. Bobby J.
Zimmerman, Paul

Crayon Club Crawfish Boil
Anonymous

*CRS Charity Texas Hold
'Em Tournament*
Texas Lone Star CRS Chapter

Dallas Autorama
Anonymous

Douthit, Mr. and Mrs. Danny L.
Kelly, Kenneth W.

DAPL Golf Tournament
Dallas Association of
Petroleum Landmen

*11th Annual Door Control
Golf Tournament*
Door Control Services, Inc.

Emily's Monkey Fundraiser
Anonymous
Hough, Mr. and Mrs. Joshua W.

Farm and Ranch Day
Bootin' Out Cerebral Palsy

Feast of St. Voloc
Morrison, Trudy F.
Queen's Own Highlanders
The Voloc Foundation

*Fire Sprinkler Contractors
Association of Texas Golf Classic*
Auden, James
Automatic Fire Protection, Inc.
Murdock, Michael
Parker, Mark
Self, Joe M.
Turner, Mr. and Mrs. Gary
Wingar, Mr. and Mrs. Thomas M.

Fun Auction
Texas Auction Academy

*Grand Prairie Boys
Baseball Inc. Event*
Tournaments R Us

*Head Rush Hot Rod &
Motorcycle Show*
Anonymous
Kennerly, Christopher
Ozburn Enterprises LLC dba
Linear Automotive
Tavern on Main Street LLC

It's In the Sauce Barbeque Competition

Smokehouse Investors, LP dba
Sonny Bryan's Smokehouse

Jackie Sherrill Shootout

Hassell, Joe
Irongate Services
Keating, Ronald C.
Lemmons, William R., Jr.
Leo Martin Chevrolet
Pierce, William A.
Staubach, Mr. and Mrs. Roger

2013 J. Crew Benefit

J. Crew

Jewel P. Lightfoot No. 1283 Annual Festive Board

Traff, Mr. and Mrs. David L.

Knox Corinthian Golf Tournament Premier Sponsors

A.C. Horn & Company
Blum Consulting Engineers, Inc.
Bukin, Chuck
Ebby Halliday Realtors
Park Place Premier Collection
Rathjen, Carolyn & Karl, M.D.
SHDC Partners, Ltd.
Tydlaska, Janet and Joe
Worldwide Express, LLC

Gold Teams

Allegion
Claude L. Austin Lodge #1450
Folsom Properties
Ingersoll Rand
Konica Minolta
McGriff, Seibels & Williams
Medtronic
Montgomery, Lark and J.C., Jr.
Park Place Premier Collection
Rasa Floors and Craig Sutton
Rathjen, Carolyn and Karl, M.D.
Soccour Solutions
Tess White Foundation, Inc.

UnitedHealthcare
Worldwide Express, LLC

Silver Sponsors

Black, Jeff, M.D.
Cummins Southern Plains
DBU/Blair Blackburn
HALFF
Haven, Brenda and Jeff
Henderson Engineers, Inc.
James, Wendy and Garth
Piereseach
Thornton Tomasetti Group
Walter P. Moore
Wyndham Jade, LLC

Underwriters

Howard, Kathy and Buck

Mesquite Schools Alumni Golf Tournament

MetroPCS Dallas Marathon

Metroplex Energy Tennis Tournament

NTABL Championship Tournament

Rajaman, Srivatchan
Stripoli, Mr. and Mrs. Carlo

NTCAR Golf Tournament

North Texas Commercial
Association of Realtors

Pentagon Lodge #1080 Montrer D'Elegance Car Show

Anonymous

Pinball Party Open House

Anonymous

2013 Presley's Promise Golf Tournament

Charity Golf International LLC
First Bank

Hazelwood, Mr. and
Mrs. Brian W.

Primrose School of Northeast Flower Mound Carnival

Rick Fairless Charity Golf Tournament

Andrews Distributing
RL Fairless Inc. dba Stokers Dallas

Rite Race

Dallas International School

92nd Roadhouse Band Dance

Anonymous
Horne, Mr. and Mrs. Lester O., Jr.

Rock the Rite Concert

Anonymous
Copley, Erin and Lawson A., M.D.
John and Waylana Sentell J.V.

Robert Burns Dinner

Knights of St. Andrew

17th Annual Run For the Heart

Anonymous
Phoenix M/C Big
Country Chapter

2013 State Bar of Texas Workers Compensation Casino Night
State Bar of Texas

2013 Stonecutter Shuffle
Lewisville Masonic Lodge
No. 201, A.F. & A.M.

Successful Bridges Fashion Show
JCPenney Company

Summer Colors Art Show and Silent Auction

Koziol, Jenny and Loren S.
Lawless, Martha M.

Talk of the Town

Rathjen, Carolyn & Karl, M.D.
Smith Thompson Security

2013 Texas Billfish Championship
BCA Energy, LLC

2013 Texas Black Belt Academy Board Break-A-Thon
DNC Martial Arts LLC

Texas Team Championship

Texas Celtic Athletic Association

2013 TEXO Poker Run
TEXO

Elizabeth Toon Foundation Memorial Concert and Shootout
Elizabeth Toon Foundation

Vinson Process Controls Golf Tournament
Vinson Process Controls

Worldwide Express 5k Fun Run
Madine, Thomas
Martin, John

Texas Scottish Rite Hospital for Children is one of the nation's leading pediatric centers for the treatment of orthopaedic conditions, certain related neurological disorders and learning disorders, such as dyslexia. Patients receive treatment regardless of the family's ability to pay. For more information, to volunteer or to make a donation, please call (214) 559-5000 or (800) 421-1121 or visit tsrhc.org.

Texas Scottish Rite Hospital for Children is accredited by The Joint Commission and is a member of: Children's Hospital Association, American Hospital Association, Texas Hospital Association and Dallas/Fort Worth Hospital Council.

Texas Scottish Rite Hospital for Children (TSRHC) does not discriminate against any person on the basis of race, color, national origin, disability or age in admission, treatment or participation in its programs, services and activities, or in employment.

For further information about this, please contact:

Texas Scottish Rite Hospital for Children (TSRHC)
Section 504 Coordinator: Administrator
Call: (214) 559-7602 or (800) 421-1121 ext. 7602
TDD or State Relay Number: (800) 735-2989

A MASONIC CHARITY



2222 Welborn Street
Dallas, Texas 75219-3993
(214) 559-5000 or (800) 421-1121

www.tsrhc.org

NONPROFIT
ORGANIZATION
U.S. POSTAGE
PAID
DALLAS, TEXAS
PERMIT NO. 4215

Editor: Ruth Ann Hensley

Designer: Peter Henry

Feature photographers:

Sarah Lassen of TSRHC Media
Services for the photos representing:
February, April, June, August,
September and December

Jenny Watts of Jenny Watts
Photography for the cover shot
and photos representing: January,
March, May, October and
November

Month of July photo is courtesy
of Camp John Marc

Photos/Graphics: Stuart Almond,
Lee Baker, Thomas Hyde, Clayton
McElhaney and Rick Smith

Contributors: Jacqueline Baer,
Stephanie Brigger, Dana Dempsey,
Denise Frankie, Mallory Golding,
McKay Heim, Vickie Henson, Manny
Mendoza, Peggy Meyer, Taylor Pass
and Marilyn Stringfellow

Progress Report is published
annually by the Public Relations
department of Texas Scottish
Rite Hospital for Children. If
you no longer wish to receive
communications from the
hospital, please send a written
request or call:

HIPAA Privacy Officer
Texas Scottish Rite Hospital
for Children
2222 Welborn Street
Dallas, Texas 75219
(800) 421-1121, ext. 7646



Texas Scottish Rite Hospital
for Children is supporting the
development of responsible
forest management worldwide
by printing this year's calendar
on FSC (Forest Stewardship
Council) certified paper.

Are you receiving duplicate
mailings or need to correct your
name, title or address? Please
call (800) 421-1121, ext. 7650,
to correct your information.